L'oiseau et l'enfant
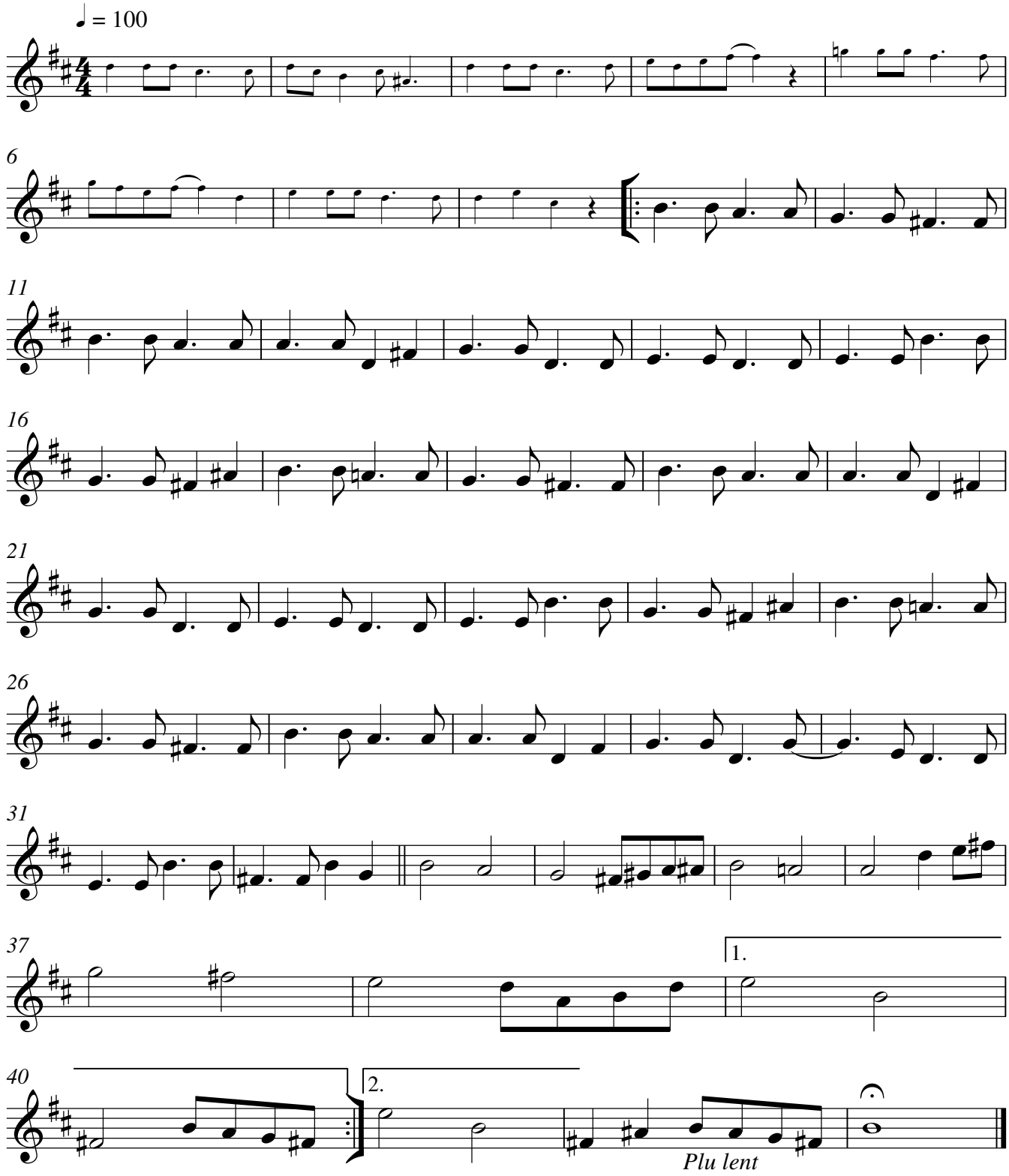
Saxo Alto